



Ickleford

Neighbourhood Plan

Questionnaire

Prepared by the The Ickleford
Neighbourhood Plan
Steering Group © 2020



Our Parish • Our Future • Our Say

Welcome to the

Ickleford Neighbourhood Plan Questionnaire



Dear Ickleford Residents

Please help shape the future of Ickleford by completing this questionnaire. The findings will be used for the Ickleford Neighbourhood Plan, a unique opportunity to influence development in our parish.

COVID 19 may have temporarily paused some aspects of development, but it has not changed the underlying drive for growth. The emerging North Hertfordshire Local Plan identifies Ickleford as an area for development, proposing housing increases of at least 40%, with further building also likely.

At the same time, COVID 19 has given many of us a greater appreciation of our countryside, green spaces and community. People are more aware than ever of how precious these are and the need to protect them.

A neighbourhood plan is our best opportunity to make new development as positive as possible. An agreed neighbourhood plan has legal weight. While it cannot contradict the North Herts Local Plan, it can influence planning decisions, including how community funds are spent.

The Ickleford Neighbourhood Plan Steering Group is a group of local residents, supported by the Parish Council.

If you have any questions or would like more details please visit:

our website - icklefordnp.com

email us at ideas@icklefordnp.com

our Facebook page – [Ickleford Neighbourhood Plan](#)

or leave a message by calling 07398 622 151

The Ickleford Neighbourhood Plan will aim to protect what is special about Ickleford. It will also say how we think the parish can be improved to support residents' changing needs, as lifestyles and working habits evolve. The plan can spell out our preferences, e.g. for facilities and ways to support the local economy.

We need to know what matters to you. The more people who give their views, the better our plan will be and the more weight it will carry.

Thank you

Ruth Bryer, James Tizzard, Louise Peace, Mike Willoughby, Pauline Gardiner, Bruce Parker, Mike Jones, Sam Zalin-Miller and Robert Overett
(The Ickleford Neighbourhood Plan Steering Group)

This survey is also available online at icklefordnp.com/survey or via the QR code: Please complete it online if you can.



Please return completed paper copies to one of our drop boxes, or use the contact details below to arrange collection.

What is a Neighbourhood Plan?

A Neighbourhood Plan is a planning document that allows people to influence the development of their local area. Neighbourhood plans arose out of the Localism Act 2011.

How is it different from the Local Plan?

While the Ickleford Neighbourhood Plan relates to the parish of Ickleford, the emerging Local Plan outlines planning policy across North Hertfordshire. This includes where North Herts District Council has allocated land for the many new houses central Government demands of it.

What can our Neighbourhood Plan do?

The Ickleford Neighbourhood Plan cannot contradict the Local Plan. However it can provide much more detail, giving us

more say in any development that comes. It can also go beyond housing allocations to look at other aspects of village life. These might include housing design, business provision, transport and access, community facilities, and the protection and creation of open spaces.

A Neighbourhood Plan must demonstrate that it is genuinely based on a community's views and wishes. If adopted, it becomes part of the statutory development plan for the area and is used when determining planning applications.

The Parish of Ickleford



© Crown copyright and database rights 2014 Ordnance Survey 100018622.





What Ickleford means to you, your family and household

What do I need to do?

Please fill in one questionnaire for your household. Your household includes everyone who usually lives at your address. If more than one person lives in your household, please try to include everyone's experience and views. For each question there are instructions to let you know whether to put one or several ticks.

The Ickleford Neighbourhood Plan will cover the whole of the parish of Ickleford. Although some topics clearly relate more to the village, we are interested in your views of the whole parish. The term Ickleford is used for both the village and the wider parish. It is your opinions that we are interested in and there are no right or wrong answers. If there is anything important to you that you do not think has been covered, please use the space at the end of the survey to add your comments.

Given the constraints of COVID 19, we encourage online completion of this survey where possible. If you are able to, please visit icklefordnp.com/survey or use the QR code to access the online version.

Please return completed paper copies to one of our drop boxes in the village. If this is difficult for you, please get in touch using the contact details below and we will arrange collection for you.

What happens next?

Data from paper copies will be transferred to our online questionnaire in Survey Monkey for collation and analysis. The findings will provide evidence and help guide the development of the Ickleford Neighbourhood Plan. A summary of the results will be made available to residents.

Is what I say confidential?

The content of any completed questionnaires will remain confidential. Data will be viewed and analysed by members of the Ickleford Neighbourhood Plan Steering Group. Multiple choice questions will be analysed statistically. Open questions will be used to identify themes and issues. Some phrases from these may be used to illustrate topics in the report. Individuals will not be identified, but it may be possible to guess someone's identity from what they write.

A note on the topics covered in the questionnaire

This questionnaire draws on earlier consultation with residents. It includes topics that were both identified as important by our community, and that can be included in a neighbourhood plan. Not all the issues raised in the early consultation fall within the remit of neighbourhood planning and some of the issues covered here may not end up in the final neighbourhood plan.

The Ickleford Neighbourhood Plan Steering Group abides by the Ickleford Parish Council Privacy Policy. www.icklefordpc.com/IPC_Privacy_Policy_June_2018.pdf

L1. Thinking of all aspects of living in Ickleford, how satisfied or dissatisfied are you and your household with living in the parish? *Please tick one answer*

- Very satisfied
- Fairly satisfied
- Neither satisfied nor dissatisfied
- Fairly dissatisfied
- Very dissatisfied

L2. What do you like about living in Ickleford? *Please tick all that apply*

- Attractive village
- Open/green spaces in the village
- Set within attractive countryside, including rare chalk streams
- Paths and access to countryside
- Small village feel
- Local amenities and facilities (e.g. church, school, village hall, village store, pubs, playground, Sports and Recreation Club)
- Strong village centre with amenities and facilities close to each other
- Sense of community
- Friendly people
- A safe place to live
- Close to Hitchin
- Close to Hitchin, but separate from it
- Access to major routes
- Access to London
- Access to employment

L3. Do you have any other comments about living in the parish, including other things you like or things you particularly dislike?

Please write your answer below

If you have any questions or would like more details please visit:

our website - icklefordnp.com

email us at ideas@icklefordnp.com

our Facebook page – [Ickleford Neighbourhood Plan](#)

or leave a message by calling 07398 622 151

Amenities and Facilities

The Neighbourhood Plan will highlight which amenities and facilities are important to residents. The feedback you give here may well influence how any community money from development is spent.

A1. How important to you are the presence of the following facilities in the parish *Please tick all that apply*

	Very important	Quite important	Not important	Not sure / don't know
Ickleford Primary School	<input type="radio"/>	<input type="radio"/>	<input type="radio"/>	<input type="radio"/>
Village hall	<input type="radio"/>	<input type="radio"/>	<input type="radio"/>	<input type="radio"/>
Church	<input type="radio"/>	<input type="radio"/>	<input type="radio"/>	<input type="radio"/>
Village store	<input type="radio"/>	<input type="radio"/>	<input type="radio"/>	<input type="radio"/>
Hairdressers	<input type="radio"/>	<input type="radio"/>	<input type="radio"/>	<input type="radio"/>
Pubs (The Old George, The Plume of Feathers, The Cricketers)	<input type="radio"/>	<input type="radio"/>	<input type="radio"/>	<input type="radio"/>
Ickleford Sports and Recreation Club building	<input type="radio"/>	<input type="radio"/>	<input type="radio"/>	<input type="radio"/>
Ickleford recreation ground	<input type="radio"/>	<input type="radio"/>	<input type="radio"/>	<input type="radio"/>
Ickleford children's play area	<input type="radio"/>	<input type="radio"/>	<input type="radio"/>	<input type="radio"/>
St Katherine's Close (Little Park) allotments	<input type="radio"/>	<input type="radio"/>	<input type="radio"/>	<input type="radio"/>
St Katherine's Close (Little Park) green space	<input type="radio"/>	<input type="radio"/>	<input type="radio"/>	<input type="radio"/>
Equestrian centre	<input type="radio"/>	<input type="radio"/>	<input type="radio"/>	<input type="radio"/>
Fish and chip van	<input type="radio"/>	<input type="radio"/>	<input type="radio"/>	<input type="radio"/>
Lavender farm	<input type="radio"/>	<input type="radio"/>	<input type="radio"/>	<input type="radio"/>
Bus shelters	<input type="radio"/>	<input type="radio"/>	<input type="radio"/>	<input type="radio"/>
Seats around the village	<input type="radio"/>	<input type="radio"/>	<input type="radio"/>	<input type="radio"/>
Burial ground	<input type="radio"/>	<input type="radio"/>	<input type="radio"/>	<input type="radio"/>

A2. The centre of the village has many amenities and facilities close together. Do you have any suggestions as to how the village centre could be improved?

Please write your answer below

A3 If money was available to invest in the village as a result of new development, what would your priorities for investment be? *Please tick all that apply*

Pre-school/nursery	<input type="radio"/>	Leisure facilities	<input type="radio"/>
Primary school	<input type="radio"/>	Pubs and dining	<input type="radio"/>
Church	<input type="radio"/>	Facilities for young people	<input type="radio"/>
Shop/post office	<input type="radio"/>	Facilities for older people	<input type="radio"/>
Village hall	<input type="radio"/>	Bus services	<input type="radio"/>
Sport facilities	<input type="radio"/>	Bus shelters	<input type="radio"/>
Playground/play equipment	<input type="radio"/>	Speed control/traffic calming	<input type="radio"/>
Allotments	<input type="radio"/>	Cycle paths	<input type="radio"/>
Footpaths	<input type="radio"/>	Bridleways	<input type="radio"/>
Parking	<input type="radio"/>	Maintaining and improving hedgerows and green spaces	<input type="radio"/>
Maintaining and improving roads	<input type="radio"/>	Maintaining and supporting the rare chalk rivers	<input type="radio"/>
Community centre	<input type="radio"/>	Health facilities	<input type="radio"/>
Other (Please write your suggestions below)	<input type="radio"/>	Business opportunities	<input type="radio"/>

Please write other suggestions here

Ickleford Primary School

Our earlier consultation work has shown that the village school has an important role in village life. As the population of Ickleford and the surrounding towns and villages grows, there may be a need for more primary school places. The emerging Local Plan reserves land for a possible new school for use in the future if needed east of the Bedford Road.

S1. How important to the character of the village do you think it is that the school remains in the existing location? *Please tick one answer*

- Very important
- Fairly important
- Not important
- Not sure/don't know

S2. The current school faces a number of significant infrastructure issues. If additional adjacent land could be provided and it was technically feasible, would you support development of the current school site to either expand capacity or improve facilities? *Please tick one answer*

- Yes
- No
- Don't know

S3. If new school places were needed, would you prefer to see the development of a new two-form entry school at the site east of the Bedford Road? *Please tick one answer*

- Yes
- No
- Don't know

S4. If the school were to move, what would you like to see happen to the current site (including playing fields)?

Please write your comments below

S5. Do you have any further comments regarding development of school facilities at either site? (e.g. access and parking)

Please write your comments below

Housing Development

The emerging North Hertfordshire Local Plan identifies Ickleford as an area for growth. It proposes housing increases of at least 40% across four sites in the parish (see Map 1).

Site LS1, in the north of the parish, has already been granted planning permission and 144 houses are being built. An allocation of approximately 199 houses is currently given for the other three sites within the village (see Map 2). This is in addition to other potential developments outside the Local Plan, such as the mill.

While the Neighbourhood Plan cannot contradict the Local Plan, it is an opportunity to influence planning decisions on those sites yet to be developed. **Developers are interested in your views.**

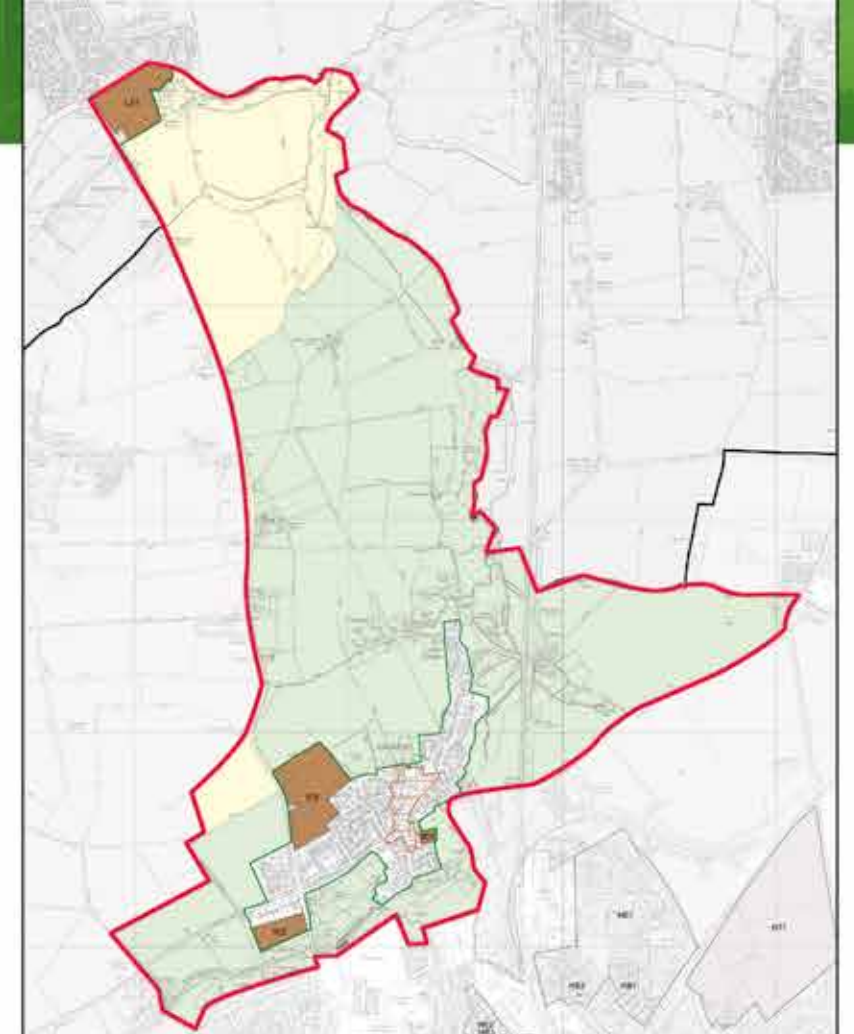

Map 1. Parish of Ickleford showing green belt and development sites

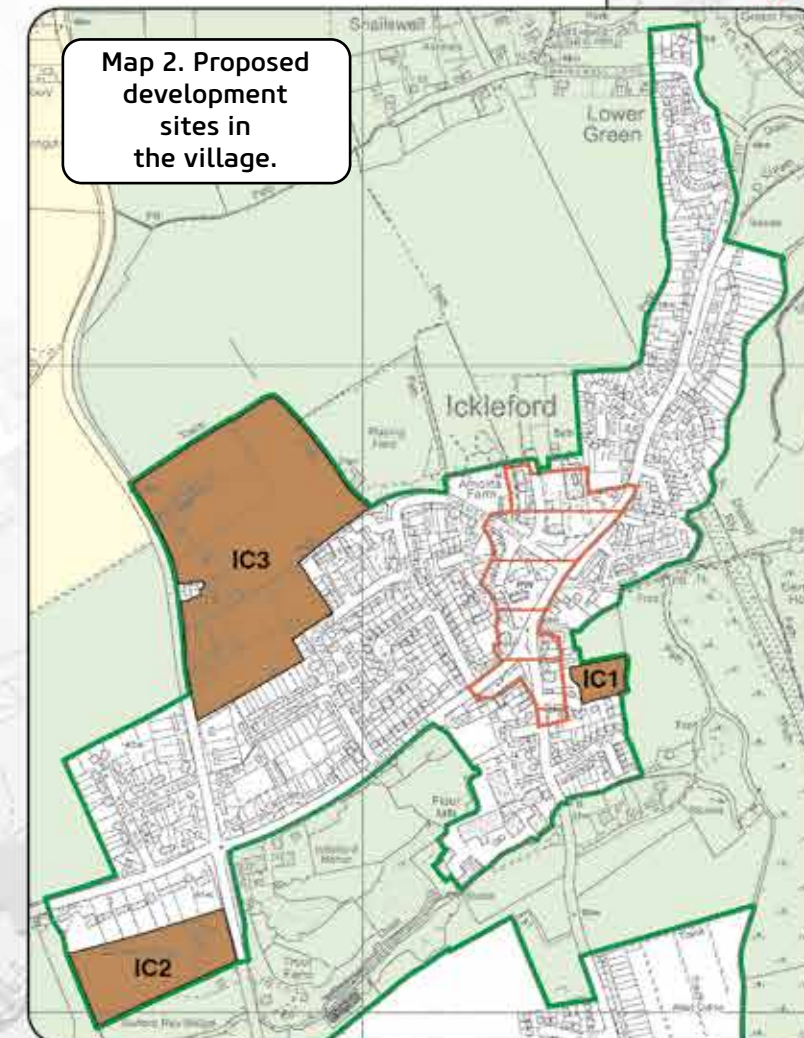

Map 2. Proposed development sites in the village.

Legend

- District Boundary
- Green Belt
- Rural Area Beyond the Green Belt
- Housing Sites
- Conservation Areas

Sites
 IC1 Land at Duncots Close
 IC2 Burford Grange, Bedford Road
 IC3 Land at Bedford Road
 LS1 Bedford Road, Lower Stondon

Sites IC1, IC2 and IC3 are also green belt.

Excerpt from North Hertfordshire District Council Local Plan 2011 - 2031 Proposed Submission Proposals Maps © Crown copyright and database rights 2014 Ordnance Survey 100018622.

Housing Development (continued)

H1. What are your views on possible housing development beyond that allocated in the emerging Local Plan? *Please tick all that apply*

- We should seek to limit any development beyond that outlined in the emerging Local Plan
- Small infill developments may be appropriate (up to 10 houses)
- Brownfield sites (previously developed land) should be considered for development
- We should encourage more large housing developments (greater than 10 houses)

Other (Please comment below)

H2. Are there any specific areas, both inside and outside of the village, where you think the development of new housing should be encouraged?

Please write your comments below

Thinking now about your own household housing needs over the next 10 years, please answer the questions below.

H3. How likely is it that someone from your household will still be living in the village in 10 years' time? *Please tick one answer*

- Very likely
- Fairly likely
- Fairly unlikely
- Very unlikely
- Not sure/don't know

H4. If appropriate housing were available, would your household consider moving within the parish in the next 10 years? *Please tick one answer or use the comment box below*

- Yes, to a smaller house
- Yes, to a larger house
- No

Other (Please comment below)

Housing Development (continued)

H5. What type of accommodation do you think will be needed in the parish in next 10 years?

Please tick all that apply

- One bedroom houses
- Two bedroom houses
- Three bedroom houses
- Larger houses (more than 3 bedrooms)
- Bungalows
- Social/affordable rented housing (managed by Housing Association)
- Shared ownership (provided through Housing Association)
- Private rented housing
- Retirement/sheltered homes
- Environmentally-friendly housing

H6. How important do you think it is that new developments are sympathetic to the following?

Please tick all that apply

Very important Fairly important Not important

- | | | | |
|--|--------------------------|--------------------------|--------------------------|
| <input type="checkbox"/> The scale of the surrounding buildings | <input type="checkbox"/> | <input type="checkbox"/> | <input type="checkbox"/> |
| <input type="checkbox"/> The character and position of surrounding buildings | <input type="checkbox"/> | <input type="checkbox"/> | <input type="checkbox"/> |
| <input type="checkbox"/> The design of surrounding buildings | <input type="checkbox"/> | <input type="checkbox"/> | <input type="checkbox"/> |
| <input type="checkbox"/> The materials of surrounding buildings | <input type="checkbox"/> | <input type="checkbox"/> | <input type="checkbox"/> |
| <input type="checkbox"/> The open spaces within the village | <input type="checkbox"/> | <input type="checkbox"/> | <input type="checkbox"/> |

H7. Do you think future development in the village should have gardens? *Please tick one answer*

- They should all have gardens
- Some should have gardens
- They should have communal gardens
- Not sure/don't know

H8. Considering parking within new developments, do you think there should be? *Please tick all that apply*

- Off street parking (driveways, parking bays, garages)
- The presence of ample visitor parking

Other (Please comment below)

H9. Do you have any other comments about new housing developments in the parish, e.g. in relation to style, layout, green technologies or integration with the rest of the village?

Please write your comments below

Environment and Heritage

We are lucky to live in a lovely village with attractive buildings, green spaces and beautiful countryside. The Coronavirus lockdown has increased many people's appreciation of this. The Neighbourhood Plan can help protect our local environment and work to improve accessibility.

E1. How important is it to you that Ickleford village maintains a separate identity from neighbouring villages and towns? *Please tick one answer*

- Very important
- Fairly important
- Not important
- Not sure/don't know

E2. How important is it to you to minimise the impact of development on historic buildings and the conservation area (shown in Map 2 on page 9)? *Please tick one answer*

- Very important
- Fairly important
- Not important
- Not sure/don't know

E3. How important is it to you to minimise the impact of development on trees, hedges, verges, footpaths, bridleways, rivers, ponds and wildlife? *Please tick one answer*

- Very important
- Fairly important
- Not sure/don't know
- Not important

E.4 Please look at the parish map on the page opposite and tell us which places are important to you. These may be, for example, green spaces, footpaths or views. This will allow us to build a picture of those places and help protect them for the future. You can use the names given on the map or your own descriptions.

Please write your comments below

Please continue overleaf if you need more space

The Parish of Ickleford

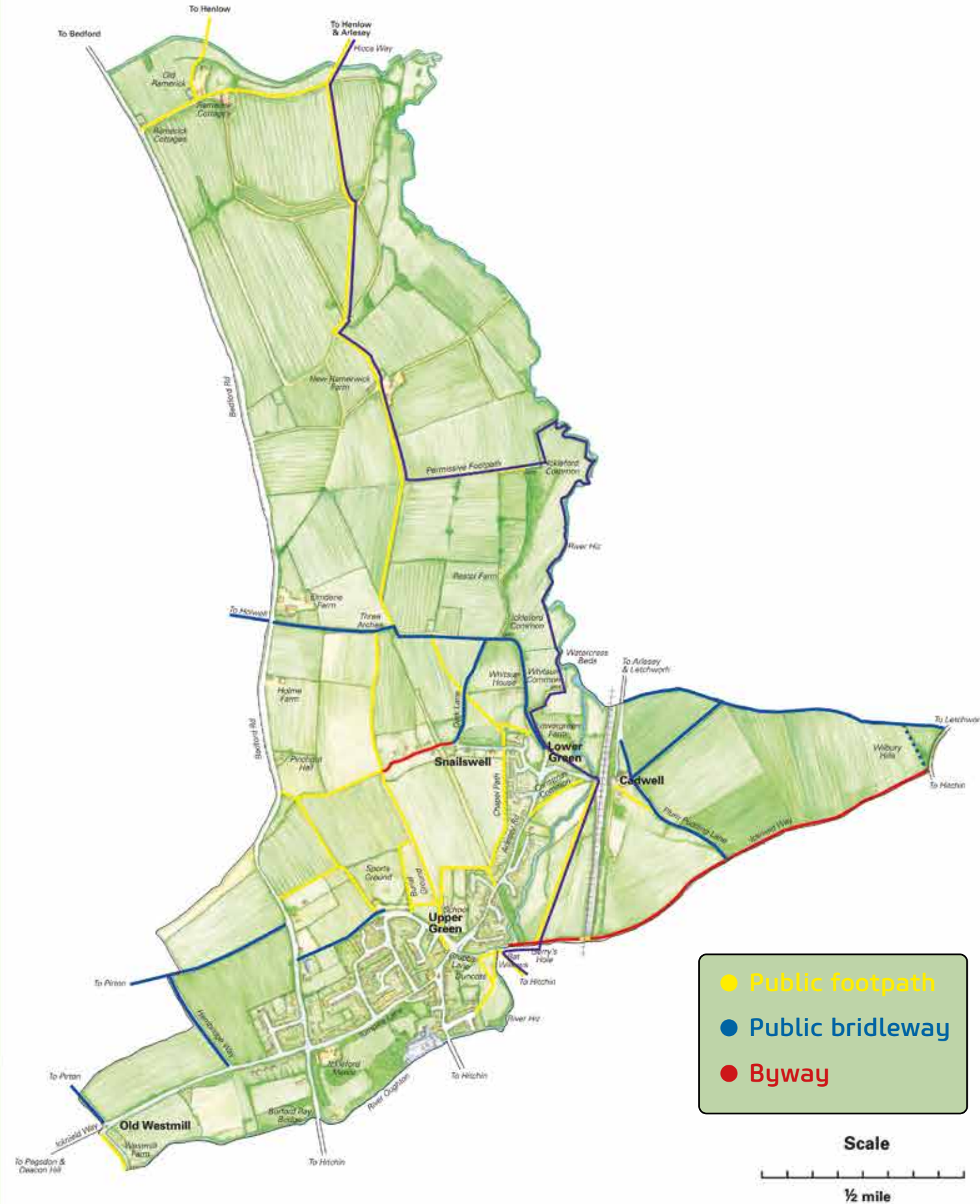

From the Discover Ickleford Walk the Parish map produced by Ickleford Parish Council. Based on Ordnance Survey Material © Crown copyright. Hertfordshire County Council LA 1000 19606 2005

E.4 (Continued)

Please write your comments below

E5. If you have any suggestions as to how we could improve access to the countryside or support its recreational use, please give them here, along with any other comments you may have on this topic.

Please write your comments below

Neighbourhood Planning is a chance for the community to influence the local economy. It can develop policies to support local business, through encouraging certain types of development or through making the local area more attractive to visitors, businesses or home working.

B1. Should any of the following activities be encouraged in the parish of Ickleford?

	Yes	No	Not sure/ don't know
Agriculture/horticulture	<input type="radio"/>	<input type="radio"/>	<input type="radio"/>
Tourism (including walking and/or cycling)	<input type="radio"/>	<input type="radio"/>	<input type="radio"/>
Light industry/workshops	<input type="radio"/>	<input type="radio"/>	<input type="radio"/>
Heavy industry	<input type="radio"/>	<input type="radio"/>	<input type="radio"/>
Retail (specialist shops)	<input type="radio"/>	<input type="radio"/>	<input type="radio"/>
Coffee shop/tearoom/restaurant	<input type="radio"/>	<input type="radio"/>	<input type="radio"/>
Food/art & craft market	<input type="radio"/>	<input type="radio"/>	<input type="radio"/>
Farmer's market	<input type="radio"/>	<input type="radio"/>	<input type="radio"/>
Flexible working space	<input type="radio"/>	<input type="radio"/>	<input type="radio"/>
Environment projects	<input type="radio"/>	<input type="radio"/>	<input type="radio"/>
Educational workshops for adults and children	<input type="radio"/>	<input type="radio"/>	<input type="radio"/>
Community projects	<input type="radio"/>	<input type="radio"/>	<input type="radio"/>
Sporting projects for adults and children	<input type="radio"/>	<input type="radio"/>	<input type="radio"/>
Working from home	<input type="radio"/>	<input type="radio"/>	<input type="radio"/>

B2. Do you have any other comments or suggestions as to how the economy in Ickleford could be supported? (e.g. through types of workspace, transport, skills, infrastructure, business support)

Please write your comments below

Transport

Transport, parking and road safety are issues that affect everyone in Ickleford. Outside of its role in new development, the power of the Neighbourhood Plan to directly affect these issues is limited. However, it can still highlight residents' concerns and make recommendations. The information collected here may also be valuable to others working to improve these aspects of life in Ickleford.

T1. How many motor vehicles does your household have? *Please tick one answer*

- None
- One
- Two
- Three
- More than three

T2 What forms of transport does your household mainly use
Please indicate which modes of transport you use and how often.

	Daily	Once a week or more	Once a month or more	Occasionally	Rarely/never
Car/van	<input type="radio"/>	<input type="radio"/>	<input type="radio"/>	<input type="radio"/>	<input type="radio"/>
Train	<input type="radio"/>	<input type="radio"/>	<input type="radio"/>	<input type="radio"/>	<input type="radio"/>
Bus	<input type="radio"/>	<input type="radio"/>	<input type="radio"/>	<input type="radio"/>	<input type="radio"/>
Bicycle	<input type="radio"/>	<input type="radio"/>	<input type="radio"/>	<input type="radio"/>	<input type="radio"/>
Motorcycle	<input type="radio"/>	<input type="radio"/>	<input type="radio"/>	<input type="radio"/>	<input type="radio"/>
Walk	<input type="radio"/>	<input type="radio"/>	<input type="radio"/>	<input type="radio"/>	<input type="radio"/>

T3. Are you concerned about any of the following? *Please tick all that apply*

	Major problem	Minor problem	Not a problem
Traffic speed	<input type="radio"/>	<input type="radio"/>	<input type="radio"/>
Traffic volume	<input type="radio"/>	<input type="radio"/>	<input type="radio"/>
Pedestrian safety	<input type="radio"/>	<input type="radio"/>	<input type="radio"/>
Cyclist safety	<input type="radio"/>	<input type="radio"/>	<input type="radio"/>
Pedestrian use of Cadwell Bridge	<input type="radio"/>	<input type="radio"/>	<input type="radio"/>
Turnpike Lane/Bedford Road roundabout	<input type="radio"/>	<input type="radio"/>	<input type="radio"/>

Other (Please give details including location)

T4. Do you think public transport in the village could be improved? If so, what routes would you like to see?

(Please give your answer below)

T5. If you have not already commented on this, do you think there are ways walking and cycling around the village and parish could be encouraged? Are there any particular routes you would like to see developed?

(Please give your answer below)

About your household

Please fill in the following details about your household so that we can see how representative of the parish our survey respondents are. All information will be confidential and used only for the purpose of compiling the Ickleford Neighbourhood Plan.

1. Please give your postcode

2. How many people live in your household? *Please circle one number*

1 2 3 4 5 6 7 8 9 10+

3. Please tick which age band each person falls into.

*Please tick one answer for each person (one tick per column)
If there are more than 6 people please use the margin*

Person	1	2	3	4	5	6
0-9	<input type="checkbox"/>	<input type="checkbox"/>	<input type="checkbox"/>	<input type="checkbox"/>	<input type="checkbox"/>	<input type="checkbox"/>
10-14	<input type="checkbox"/>	<input type="checkbox"/>	<input type="checkbox"/>	<input type="checkbox"/>	<input type="checkbox"/>	<input type="checkbox"/>
15-17	<input type="checkbox"/>	<input type="checkbox"/>	<input type="checkbox"/>	<input type="checkbox"/>	<input type="checkbox"/>	<input type="checkbox"/>
18-24	<input type="checkbox"/>	<input type="checkbox"/>	<input type="checkbox"/>	<input type="checkbox"/>	<input type="checkbox"/>	<input type="checkbox"/>
25-34	<input type="checkbox"/>	<input type="checkbox"/>	<input type="checkbox"/>	<input type="checkbox"/>	<input type="checkbox"/>	<input type="checkbox"/>
35-44	<input type="checkbox"/>	<input type="checkbox"/>	<input type="checkbox"/>	<input type="checkbox"/>	<input type="checkbox"/>	<input type="checkbox"/>
45-54	<input type="checkbox"/>	<input type="checkbox"/>	<input type="checkbox"/>	<input type="checkbox"/>	<input type="checkbox"/>	<input type="checkbox"/>
55-64	<input type="checkbox"/>	<input type="checkbox"/>	<input type="checkbox"/>	<input type="checkbox"/>	<input type="checkbox"/>	<input type="checkbox"/>
65-74	<input type="checkbox"/>	<input type="checkbox"/>	<input type="checkbox"/>	<input type="checkbox"/>	<input type="checkbox"/>	<input type="checkbox"/>
75-84	<input type="checkbox"/>	<input type="checkbox"/>	<input type="checkbox"/>	<input type="checkbox"/>	<input type="checkbox"/>	<input type="checkbox"/>
85+	<input type="checkbox"/>	<input type="checkbox"/>	<input type="checkbox"/>	<input type="checkbox"/>	<input type="checkbox"/>	<input type="checkbox"/>

4. Please tick each person's gender.

Please tick one answer for each person (one tick per column)

Person	1	2	3	4	5	6
Female	<input type="checkbox"/>	<input type="checkbox"/>	<input type="checkbox"/>	<input type="checkbox"/>	<input type="checkbox"/>	<input type="checkbox"/>
Male	<input type="checkbox"/>	<input type="checkbox"/>	<input type="checkbox"/>	<input type="checkbox"/>	<input type="checkbox"/>	<input type="checkbox"/>
Other	<input type="checkbox"/>	<input type="checkbox"/>	<input type="checkbox"/>	<input type="checkbox"/>	<input type="checkbox"/>	<input type="checkbox"/>
Prefer not to say	<input type="checkbox"/>	<input type="checkbox"/>	<input type="checkbox"/>	<input type="checkbox"/>	<input type="checkbox"/>	<input type="checkbox"/>

5. Please indicate each person's employment status

Please tick one answer for each person (one tick per column)

Person	1	2	3	4	5	6
Full-time employment	<input type="checkbox"/>	<input type="checkbox"/>	<input type="checkbox"/>	<input type="checkbox"/>	<input type="checkbox"/>	<input type="checkbox"/>
Part-time employment	<input type="checkbox"/>	<input type="checkbox"/>	<input type="checkbox"/>	<input type="checkbox"/>	<input type="checkbox"/>	<input type="checkbox"/>
Self-employed	<input type="checkbox"/>	<input type="checkbox"/>	<input type="checkbox"/>	<input type="checkbox"/>	<input type="checkbox"/>	<input type="checkbox"/>
Student (including school, college and university)	<input type="checkbox"/>	<input type="checkbox"/>	<input type="checkbox"/>	<input type="checkbox"/>	<input type="checkbox"/>	<input type="checkbox"/>
Retired	<input type="checkbox"/>	<input type="checkbox"/>	<input type="checkbox"/>	<input type="checkbox"/>	<input type="checkbox"/>	<input type="checkbox"/>
Not working (including looking for work, carer, unable to work and homemaker)	<input type="checkbox"/>	<input type="checkbox"/>	<input type="checkbox"/>	<input type="checkbox"/>	<input type="checkbox"/>	<input type="checkbox"/>

6. If any household members are currently employed, please indicate their place (or places) of work at this time. We are aware that COVID 19 is having ongoing effects on working patterns and seek only a snapshot of current working patterns. *Please select all that apply.*

Person	1	2	3	4	5	6
Work from home	<input type="checkbox"/>	<input type="checkbox"/>	<input type="checkbox"/>	<input type="checkbox"/>	<input type="checkbox"/>	<input type="checkbox"/>
Work from home and elsewhere	<input type="checkbox"/>	<input type="checkbox"/>	<input type="checkbox"/>	<input type="checkbox"/>	<input type="checkbox"/>	<input type="checkbox"/>
Work outside of home in Ickleford	<input type="checkbox"/>	<input type="checkbox"/>	<input type="checkbox"/>	<input type="checkbox"/>	<input type="checkbox"/>	<input type="checkbox"/>
Work in Hitchin, Letchworth or Stevenage	<input type="checkbox"/>	<input type="checkbox"/>	<input type="checkbox"/>	<input type="checkbox"/>	<input type="checkbox"/>	<input type="checkbox"/>
Work elsewhere in Hertfordshire	<input type="checkbox"/>	<input type="checkbox"/>	<input type="checkbox"/>	<input type="checkbox"/>	<input type="checkbox"/>	<input type="checkbox"/>
Work in Bedfordshire or Cambridgeshire	<input type="checkbox"/>	<input type="checkbox"/>	<input type="checkbox"/>	<input type="checkbox"/>	<input type="checkbox"/>	<input type="checkbox"/>
Work in London	<input type="checkbox"/>	<input type="checkbox"/>	<input type="checkbox"/>	<input type="checkbox"/>	<input type="checkbox"/>	<input type="checkbox"/>
Work somewhere else	<input type="checkbox"/>	<input type="checkbox"/>	<input type="checkbox"/>	<input type="checkbox"/>	<input type="checkbox"/>	<input type="checkbox"/>

About your household (continued)

7. Please give your household's residential status *Please tick one answer*

- A homeowner
- A tenant in private rented accommodation
- Shared ownership
- Social housing
- Other (please write below)
- Prefer not to say

8. How long has someone from your household lived in the parish? *Please tick one answer*

- Less than a year
- 1-5 years
- 6-10 years
- 11-25 years
- More than 25 years



Please write any other thoughts you would like to share with us below

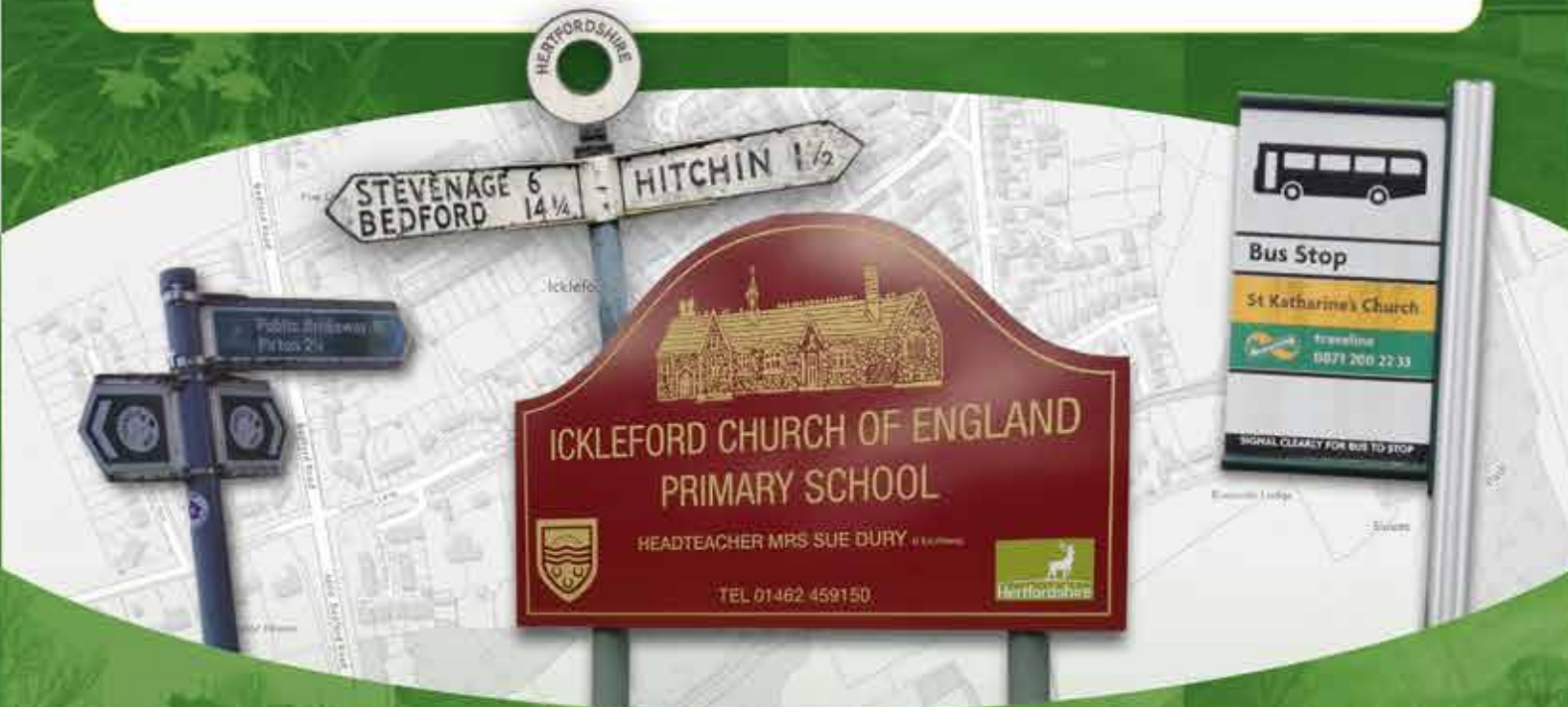

Thank you for taking the time to fill out this questionnaire. Your contribution is important. It is only with the full involvement of all the residents that we can get a clear vision of what the parish wants and reflect this in the Neighbourhood Plan.

Once you have completed filling in this questionnaire, please return it to one of our drop boxes in the village. If this is difficult for you, please get in touch and we will arrange collection.

If you have any questions or would like more details please visit:

our website icklefordnp.com
our Facebook page [Ickleford Neighbourhood Plan](#)
or email us at ideas@icklefordnp.com
or leave a message by calling **07398 622 151**

Our Parish • Our Future • Our Say



Please complete this questionnaire and help shape the future of where you live. The Ickleford Neighbourhood Plan is a unique opportunity to influence the development expected in our parish.

icklefordnp.com

